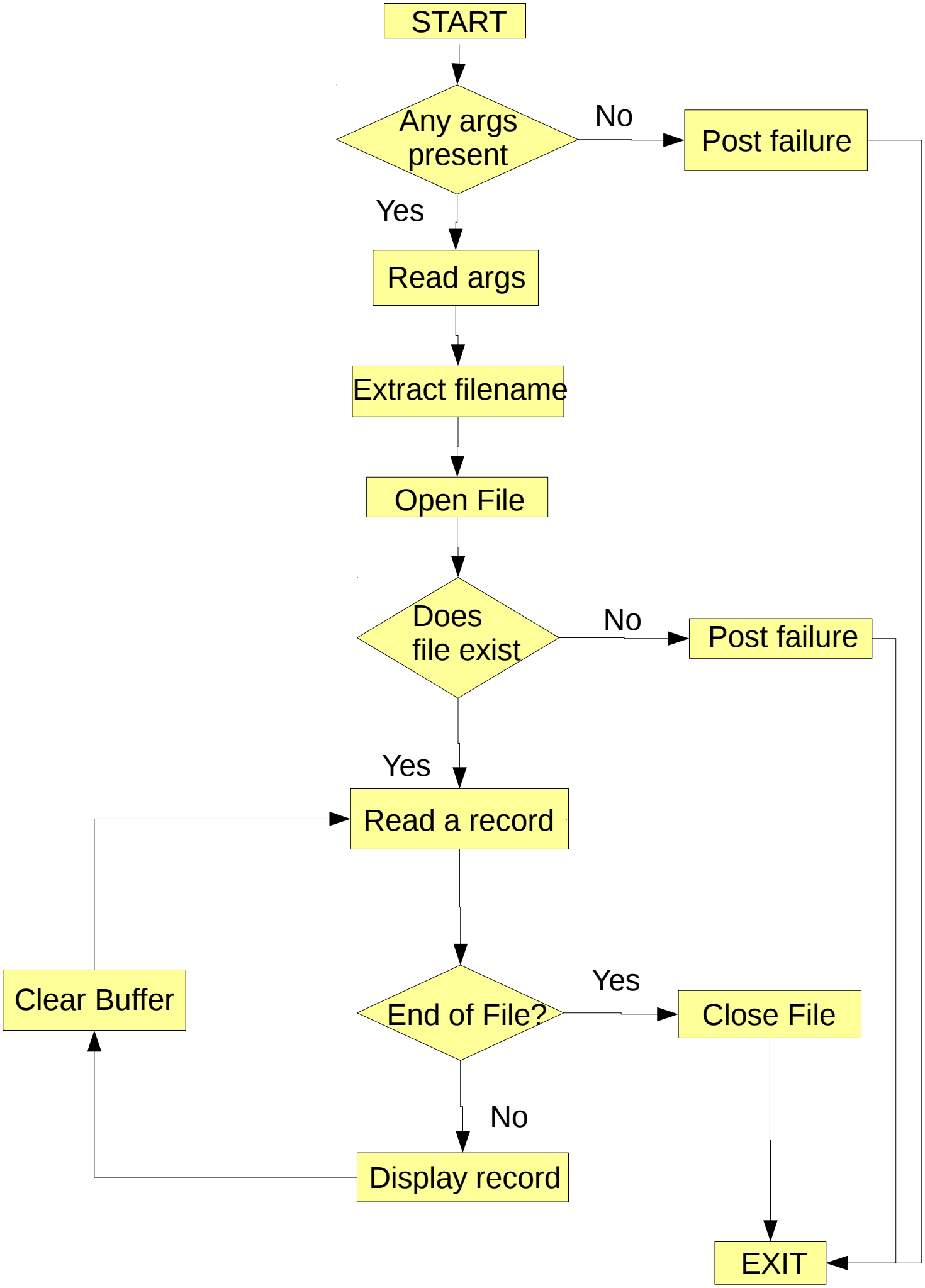
START
Any args present
No
Post failure
Yes
Read args
Extract filename
Open File
Does file exist
No
Post failure
Yes
Read a record
Clear Buffer
End of File?
Yes
Close File
No
Display record
EXIT